

FILED
GREENVILLE CO. S.C.
OCT 4 11 40 AM '83
DONNIE S. TAYLOR
R.M.C.

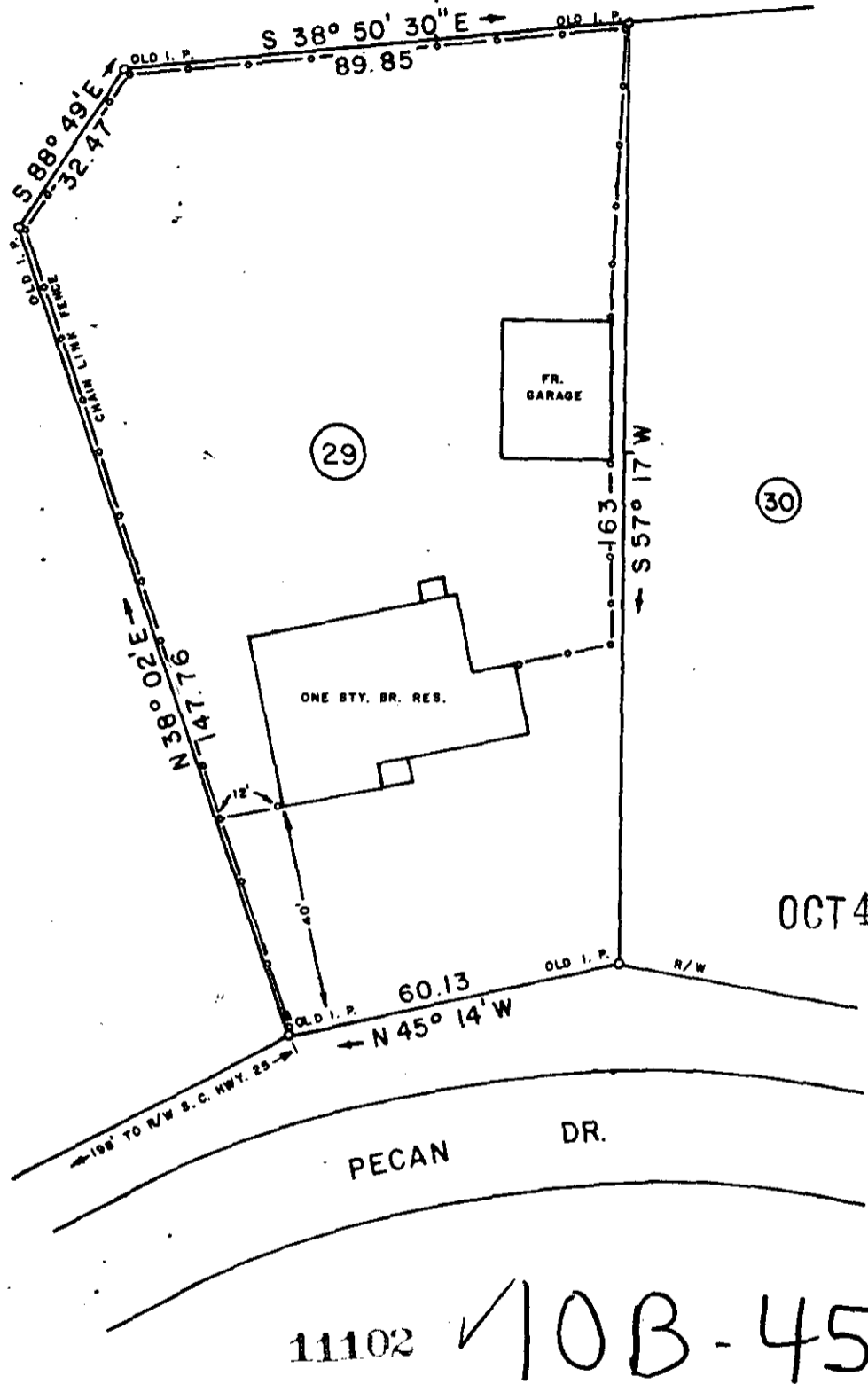
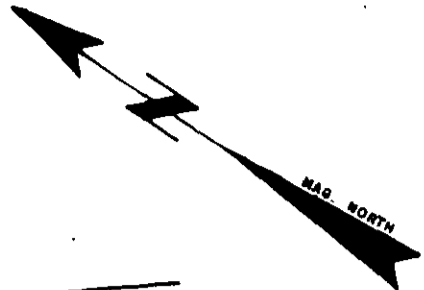

OCT 4 1983

11102 ✓ 10B-45

THIS IS TO CERTIFY THAT ON THIS DATE I SURVEYED THE PROPERTY SHOWN HEREON AND THE LINES ARE AS SHOWN; THAT THE BUILDING(S) OR WALL(S) DO NOT ENCR OACH ON THE ADJACENT PROPERTY, AND THAT THE BUILDING(S) OR WALL(S) OF THE ADJACENT PROPERTY DO NOT ENCR OACH ON THIS PROPERTY EXCEPT AS SHOWN. I CERTIFY THAT THE RATIO OF PRECISION OF THE FIELD SURVEY IS 1/7500 AS SHOWN HEREON AND THE AREAS WERE DETERMINED BY THE D. M. O. METHOD OF CALCULATION; AND THAT THIS PROPERTY IS NOT IN ANY FLOOD AREA.

REF. PLAT BOOK 60 PP. 009.

REF. DEED BOOK 1009 PP. 485.

SURVEY FOR
JAMES L. TIMMONS
and DENISE R. TIMMONS
LOCATED NEAR GREENVILLE - PECAN TERRACE

COUNTY: GREENVILLE	COUNTY BLOCK MAP: 381-2-21	STATE: SOUTH CAROLINA
DATE: SEPTEMBER 29, 1983	FIELD CHIEF: G. A. WOLFE	DRAWN BY: L. B. MORROW
REVISED:		

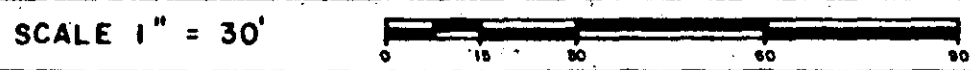

WOLFE & HUSKEY, INC. ENGINEERING and SURVEYING
P. O. BOX 35 - LYMAN, S. C. 29365

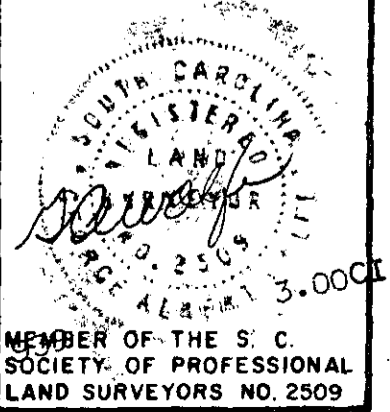

MEMBER OF THE S. C. SOCIETY OF PROFESSIONAL LAND SURVEYORS NO. 2509